



Linda Cardwell admitted to Buckeye Terrace Rehabilitation and Nursing Center on May 21, 2026 under the care of Lyle Olson. During the course of the stay, Occupational Therapy, Physical Therapy, and Speech Therapy were initiated to efficiently and effectively identify Linda Cardwell's unique needs and tailor specialized treatment plans to successfully transition to the next level of care.

The therapy team provided skilled interventions to address the adaptation, compensation, and restoration potential of Linda Cardwell and coordinated with the interdisciplinary team to ensure appropriate clinical care areas were addressed. On June 18, 2026, Linda Cardwell successfully discharged to home.

The rehabilitation length of stay was 29 days.

## Overall Composite Score Outcomes

Rehabilitation outcomes are assessed on a 10-point rating scale. 10 is the most independent level of ability, and 1 is the most dependent level of ability. A score of 0 may represent an inability to perform the task. The Model 10 Composite Score represents Linda Cardwell's overall outcomes.

### Model 10 Composite Score Overview

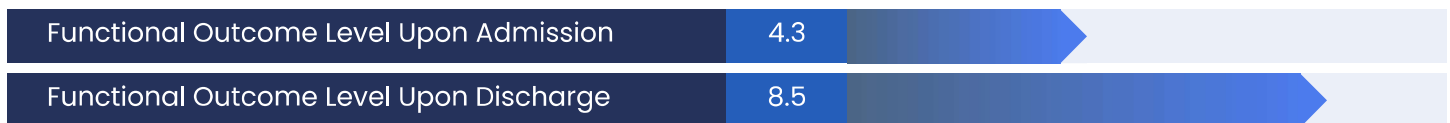

### Rehabilitation Outcomes Details

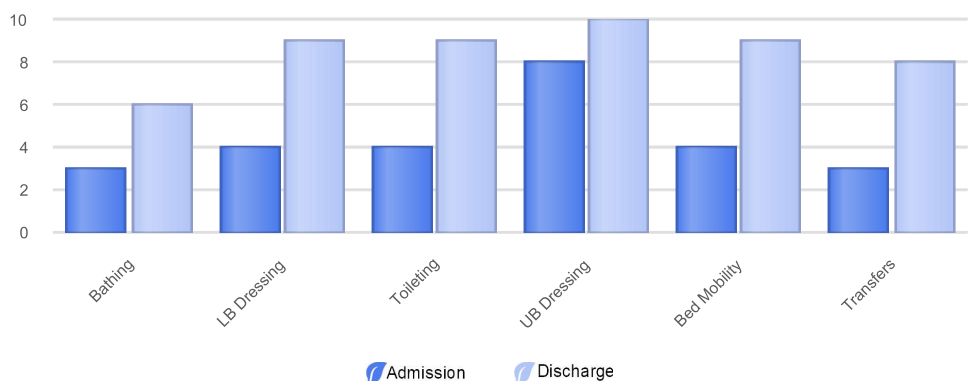

Thank you for the opportunity to care for Linda Cardwell.